The Sterling Series
30' Wide Sectional Homes

SRI HOMES BC

ST-3601, The Yorkshire

4 bedroom | 2 bath

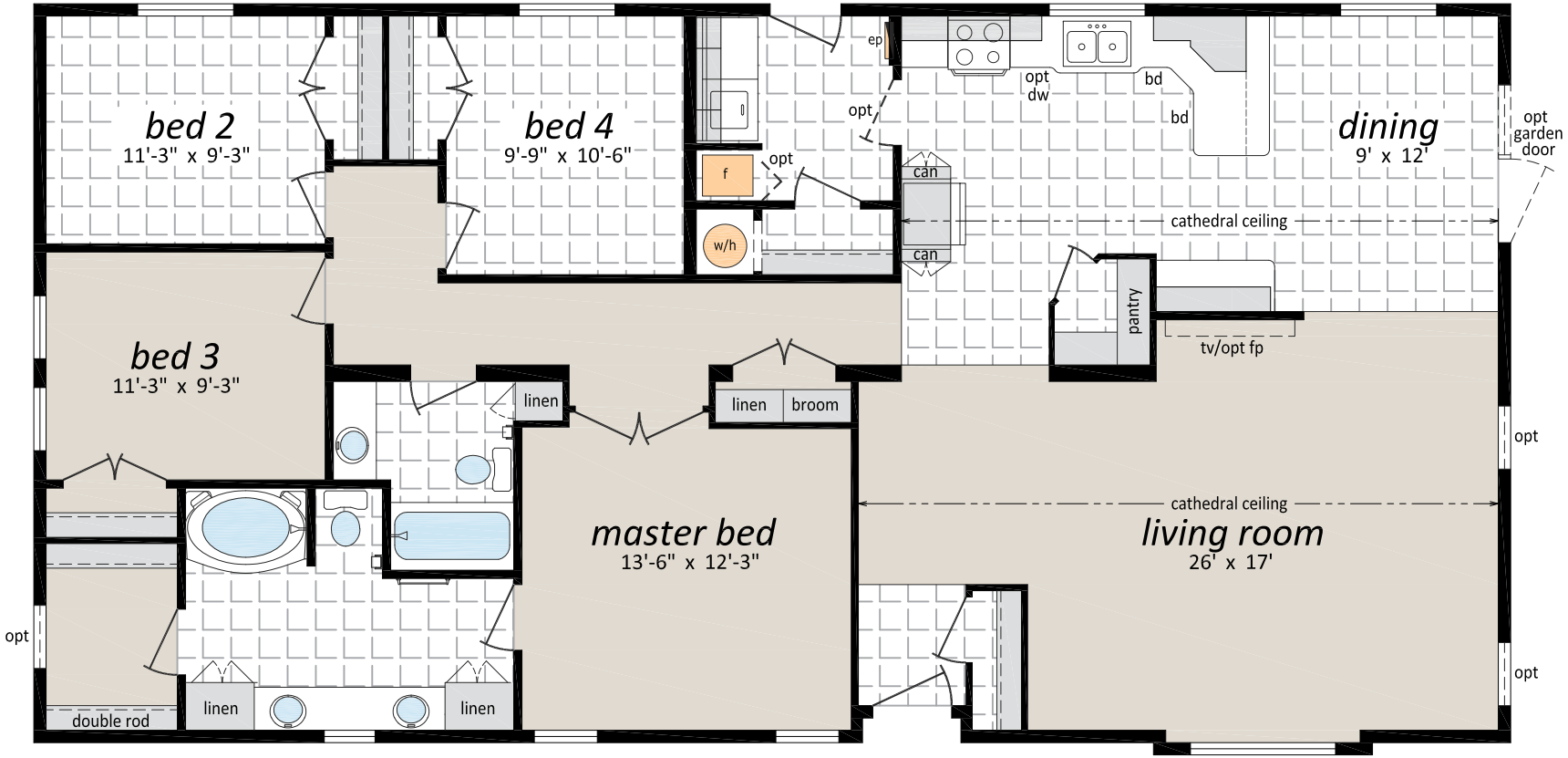

30' x 60' - 1,800 sq.ft.

WWW.SRIHOMESBC.COM